VERMONT YOUTH ORCHESTRA ASSOCIATION

# 2018-2019 AUDITIONS

Required Orchestral Excerpt: **BASS**

*(for VYO placement consideration only–advanced students)*
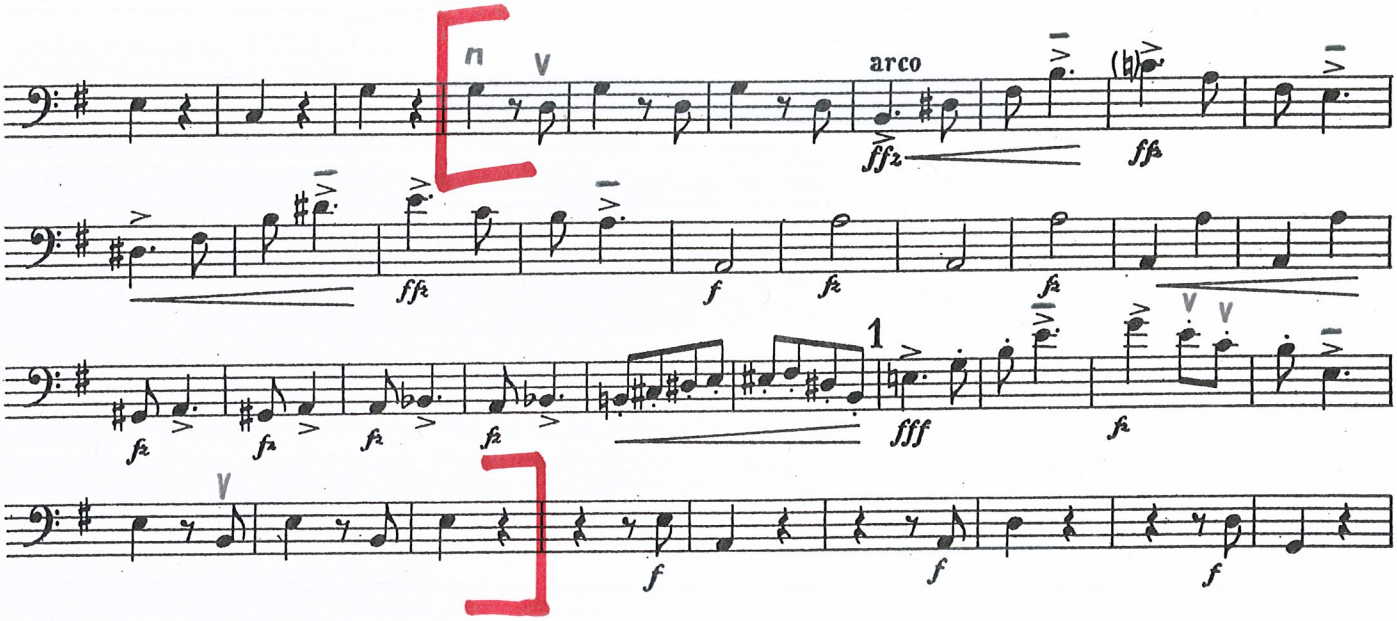
Antonín Dvořák: Symphony No. 9, mvt. 1
[Allegro molto, 2/4, quarter note=126]